



# Investigations of Nocturnal Oneirology 201

(this is not a puzzle)

UNDERGRAD



MBTA: #GreenLine: Shuttle buses replace Green Line service between Medford/Tufts and Lechmere due to unusual ovine activity at Gilman Square Station. We are surprised you didn't receive the memo.

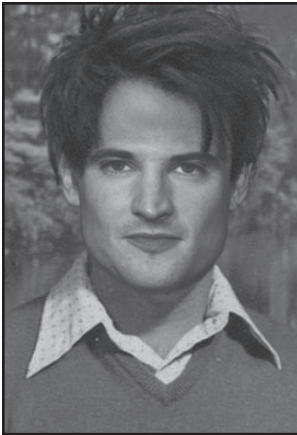

Prof. Peeta Murphy

Sunday, September 10

Welcome to Investigations of Nocturnal Oneirology!

I'm not thrilled that my session is scheduled during the daytime, but here we are. I'll understand if any of you fall asleep though.

Like an adventure out of the Dreamatorium, there are always exciting new problems with the MBTA. Before we begin our lesson today, we have got to deal with this obnoxious sheep towering over our lecture hall.

We have three insights on how to solve this nightmare:

**A Completely Normal Variety Cryptic with No Shenanigans**

-----

**Everyday Disguises**

-----

**Knot a Puzzle**

-----

*A Completely Normal Variety Cryptic with No Shenanigans* uses location information, but does not require going indoors. Please support our local businesses if you can. Free outdoor seating can often be found on terraces around the Somerville High School. The Somerville Central Branch Library offers indoor seating, free guest wifi, and restrooms.

*Knot a Puzzle* requires scissors and tape.

Once you have clear results, we'll collaborate, with:

**Insomnia**

-----